

## 117 BROADLANDS CARRICKFERGUS BT38 7BA



### Detached house

Flexible accommodation, either three/four bedrooms or two/three reception rooms  
Master bedroom incorporates An ensuite with a contemporary white suite and freestanding bath  
Bedrooms two and three both doubles  
17'2 x 11'9 lounge with a bay window, cast iron inset fireplace & double doors to dining room  
Dining room has a sliding patio door out to the rear gardens  
Family room or optional double bedroom four  
Kitchen with a breakfast bar and built in double oven, hob and extractor  
Utility room and downstairs W.c.  
Family shower room has a modern white suite and fully tiled walls  
Double glazing and gas heating system  
Landscaped gardens at the rear, fully enclosed part laid to lawn with a decking and patio area  
Off road parking for three cars  
Cul de sac location approximately 2 miles from Carrickfergus town centre  
Excellent accommodation for a growing family

## Offers Around £259,950

Tenure: Leasehold

Viewing: Please contact Carrickfergus Branch Tel: 028 9336 5986

Energy Efficiency Rating		Current	Potential
Very energy efficient - lower running costs			
(92 plus) A			
(81-91) B			
(69-80) C			
(55-68) D		67	71
(39-54) E			
(21-38) F			
(1-20) G			
Not energy efficient - higher running costs			
Northern Ireland		EU Directive 2002/91/EC	

Set in a quiet cul-de-sac about two miles from Carrickfergus town centre, this detached home offers generous and highly flexible accommodation that will suit a range of family lifestyles. The layout can be arranged as three bedrooms with three reception rooms, or as four well-proportioned double bedrooms if the family room is used as an additional bedroom. The main lounge is a spacious and features a bay window and a cast-iron inset fireplace, while double doors open into the dining room, which in turn leads through patio doors to the rear garden. The kitchen offers a built in double oven and hob with a breakfast bar and is supported by a separate utility room and a convenient downstairs W.C.

Upstairs, the master bedroom includes a stylish ensuite with a freestanding bath, and the remaining bedrooms are all comfortable doubles served by a modern family shower room. The gardens have been beautifully landscaped by the current owners to create a private and well-balanced outdoor space, with lawns, a patio, and a decking area that make it ideal for children, entertaining, or relaxing. There is excellent off-road parking for several cars, double glazing, and gas central heating throughout.

This is a superb home in a sought-after location, combining flexibility, space, and quality outdoor living – early viewing is strongly recommended.

#### **Entrance hall**

Radiator, laminate wood floor, doors to

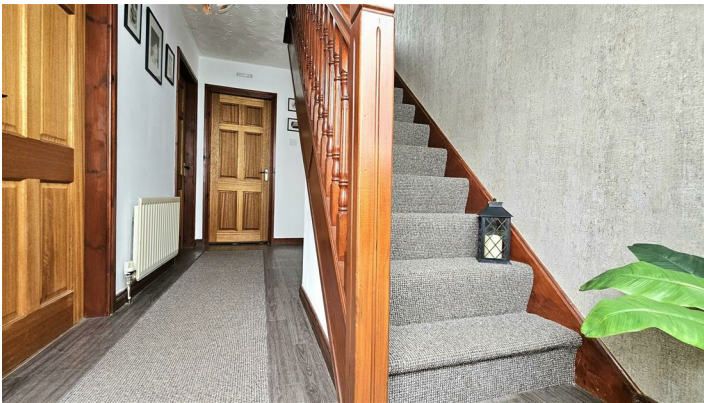

#### **Downstairs Wc**

Double glazed window to side aspect, white suite comprising low flush Wc , pedestal sink with vanity unit under, radiator

#### **Lounge**

19'7 into bay x 11'9

Double glazed bay window to front aspect, fire place with carved wood surround and cast iron tiled inset, radiator, double doors to dining room





**Dining room**

11'8 x 9'5

Double glazed sliding patio door to rear garden, radiator, ceramic tiled floor



**Family room**

12'7 x 10'3

Double glazed window to front & side aspect, radiator



**Kitchen**

11'8 x 9'3

Double glazed window to rear aspect, range of high & low level units with roll edge worktops, inset 1.5 bowl sink & drainer with mixer tap over, built in double oven, 4 ring ceramic hob & extractor fan, breakfast bar, radiator

**Utility room**

Door to rear garden, range of low level units

**Stairs and landing**

Doors to



**Bedroom one**

13'6 x 10'2

Double glazed window to front aspect, radiator, door to en-suite



**En-suite**

Velux roof light to side aspect, white suite comprising low flush Wc, floating sink, free standing bath with chrome mixer shower over, chrome heated towel reel, part tiled walls

**Bedroom two**

11'9 x 9'7

Double glazed window to rear aspect, radiator, laminate wood floor

**Bedroom three**

11'8 x 9'2

Double glazed window to rear aspect, radiator, laminate wood floor



**Bathroom**

Velux roof light to side aspect, white suite comprising low flush Wc, wash hand basin set on vanity unit, corner shower cubicle, chrome heated towel reel, part tiled walls & floor

**Garden and grounds**

At there rear there is a fully enclosed landscaped garden, part laid to lawn with raised timber decking, patio area & gravel path ways. At the front there is a garden in lawn & driveway providing off road parking



**Floor plan**

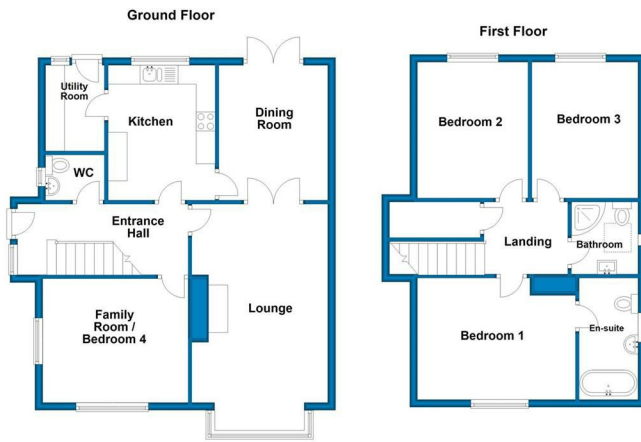

Please note this floor plan is for marketing purposes only, is not to scale and is to be used as a guide only. No liability is accepted in respect of any consequential loss arising from the use of this plan. Plan produced using PlanUp.

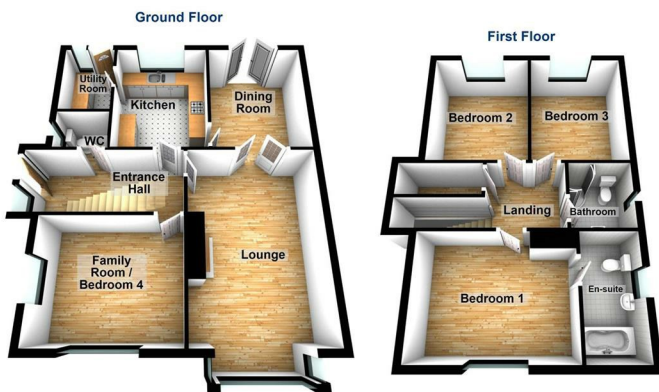

Please note this floor plan is for marketing purposes only, is not to scale and is to be used as a guide only. No liability is accepted in respect of any consequential loss arising from the use of this plan. Plan produced using PlanUp.

THINKING OF SELLING ?  
ALL TYPES OF PROPERTIES REQUIRED  
CALL US FOR A FREE NO OBLIGATION  
VALUATION

UPS CARRICKFERGUS  
T: 028 93365986  
E:carrickfergus@ulsterpropertysales.co.uk



**Thinking of Selling?**

All types of Properties Required  
Call us for a free no obligation Valuation

UPS Carrickfergus  
T: 028 9336 5986  
E: carrickfergus@ulsterpropertysales.co.uk

Please note that we have not tested the services or systems in this property. Purchasers should make/commission their own inspections if they feel it is necessary.

**REF: 18650807**

Please note that we have not tested the services or systems in this property. Purchasers should make/commission their own inspections if they feel it is necessary.

**REF: 18650807**

Please note that we have not tested the services or systems in this property. Purchasers should make/commission their own inspections if they feel it is necessary.

**REF: 18650807**

Please note that we have not tested the services or systems in this property. Purchasers should make/commission their own inspections if they feel it is necessary.

**REF: 18650807**

Please note that we have not tested the services or systems in this property. Purchasers should make/commission their own inspections if they feel it is necessary.

ULSTERPROPERTYSALES.CO.UK

ANDERSONSTOWN  
028 9060 5200

BALLYHACKAMORE  
028 9047 1515

BALLYMENA  
028 2565 7700

BALLYNAHINCH  
028 9756 1155

BANGOR  
028 9127 1185

CARRICKFERGUS  
028 9336 5986

CAUSEWAY COAST  
0800 644 4432

CAVEHILL  
028 9072 9270

DOWNPATRICK  
028 4461 4101

FORESTSIDE  
028 9064 1264

GLENGORMLEY  
028 9083 3295

MALONE  
028 9066 1929

NEWTOWNARDS  
028 9181 1444

RENTAL DIVISION  
028 9047 1515

