



## 42 CLIFTON ROAD

Bangor BT20 5HY

- Flexible Accommodation
- 3 Bedrooms / Study
- 2 Reception Rooms
- Spacious Kitchen
- Phoenix Gas Heating System
- Part Double Glazing
- White Bathroom Suite
- Handy Location

Energy Efficiency Rating		Current	Potential
Very energy efficient - lower running costs			
(92 plus) <b>A</b>			
(81-91) <b>B</b>			
(69-80) <b>C</b>			
(55-68) <b>D</b>			
(39-54) <b>E</b>			
(21-38) <b>F</b>			
(1-20) <b>G</b>			
Not energy efficient - higher running costs			
<b>Northern Ireland</b>		EU Directive 2002/91/EC	

**Offers Over £260,000**

# 42 Clifton Road

, Bangor, BT20 5HY



## ACCOMMODATION

Entrance door into ...

## ENTRANCE HALL

Double doors into ...

## KITCHEN

16'11" x 15'11" (5.16m x 4.85m)

Range of high and low level cupboards and drawers with roll edge work surfaces. Single drainer sink unit with mixer taps. Plumbed for dishwasher. 4 Downlights. Ceramic tiled floor. Extractor canopy with integrated fan and light.

## FAMILY ROOM

15'6" x 8'6" widening to 14'9" and narrowing to 10 (4.72m x 2.59m widening to 4.50m and narrowing to 3)

Laminated wood floor. uPVC double glazed French doors leading to rear. Dimmer.

## UTILITY ROOM

7'10" x 6'4" (2.39m x 1.93m)

Plumbed for washing machine. Ceramic tiled floor.

## WASH ROOM

Comprising: Pedestal wash hand basin. W.C. Ceramic tiled floor. Built-in cupboard.

## STORE ROOM

16'10" x 9'5" widening to 12'2" (5.13m x 2.87m widening to 3.71m)

Laminated wood floor.

## LOUNGE / BEDROOM 1

15'7" x 12'10" into bay (4.75m x 3.91m into bay)

Open fireplace with stone surround and hearth, wood mantel.

## BEDROOM 2

12'7" x 10'11" (3.84m x 3.33m)

Built-in wardrobe.

## BEDROOM 3

10'11" x 9'11" (3.33m x 3.02m)

4 Downlights.

## BEDROOM 4

9'5" x 7'11" (2.87m x 2.41m)

Picture rail.

## STUDY

14'3" x 6'3" at widest point (4.34m x 1.91m at widest point)

Built-in storage cupboards.

## BATHROOM

White suite comprising: Pine panelled bath. Pedestal wash hand basin. W.C. Shower cubicle with New Team shower. Built-in extractor. Ceramic tiled floor. Part tiled walls.

## OUTSIDE

### FRONT

Garden with trees and shrubs.

### REAR

Garden in paving with trees and shrubs. Tap. Light.

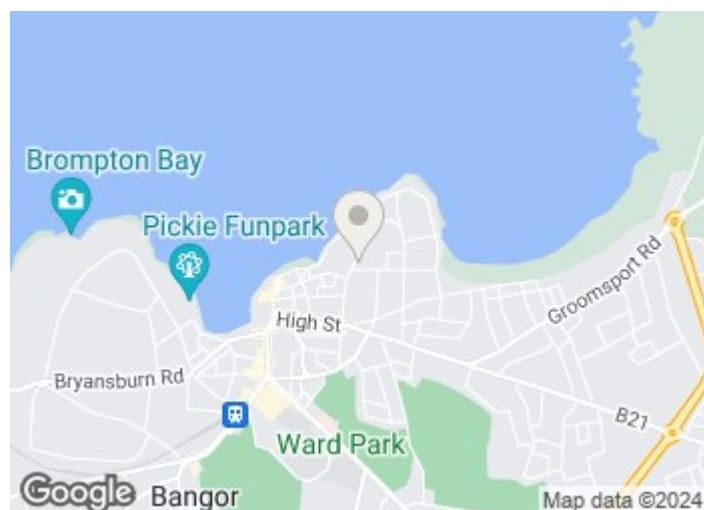

## Directions



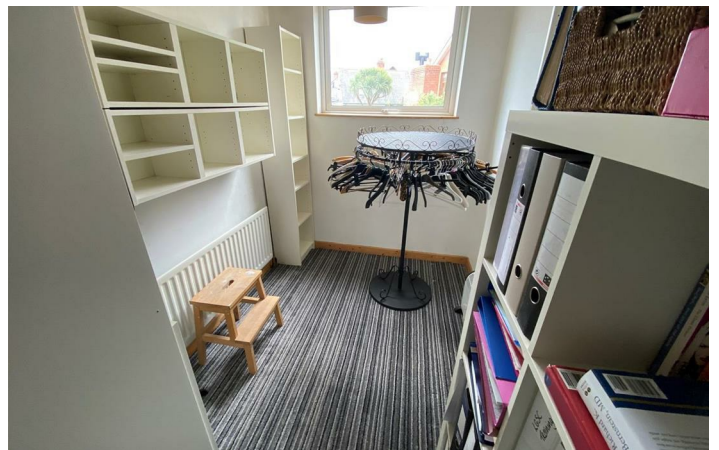
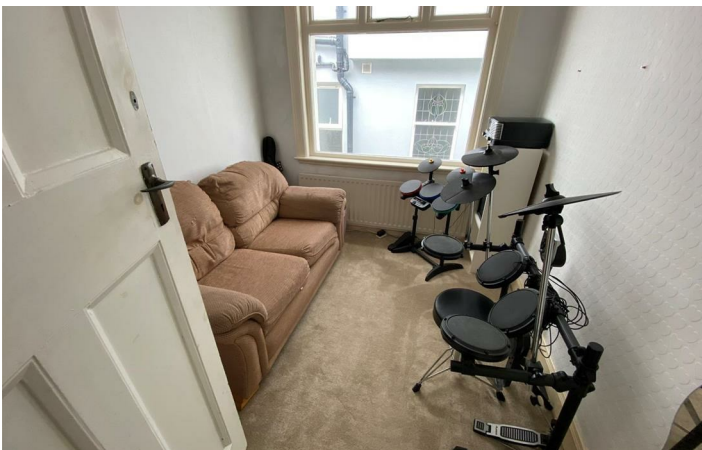

# Floor Plan

These particulars, whilst believed to be accurate are set out as a general outline only for guidance and do not constitute any part of an offer or contract. Intending purchasers should not rely on them as statements of representation of fact, but must satisfy themselves by inspection or otherwise as to their accuracy. No person in this firm's employment has the authority to make or give any representation or warranty in respect of the property.

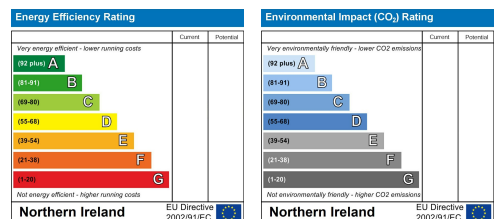

ULSTERPROPERTYSALES.CO.UK

**ANDERSONSTOWN**  
028 9060 5200  
**BALLYHACKAMORE**  
028 9047 1515  
**BALLYMENA**  
028 2565 7700

**BALLYNAHINCH**  
028 9756 1155  
**BANGOR**  
028 9127 1185  
**CARRICKFERGUS**  
028 9336 5986

**CAUSEWAY COAST**  
0800 644 4432  
**CAVEHILL**  
028 9072 9270  
**DOWNPATRICK**  
028 4461 4101

**FORESTSIDE**  
028 9064 1264  
**GLENGORMLEY**  
028 9083 3295  
**MALONE**  
028 9066 1929

**NEWTOWNARDS**  
028 9181 1444  
**RENTAL DIVISION**  
028 9070 1000



Jonathan Collins trading under licence as Ulster Property Sales (North Down)  
©Ulster Property Sales is a Registered Trademark