

3 Rosapenna Drive , Belfast, BT14 6GT

Offers Around £127,950

An Extended Semi Detached Villa Holding A Prime Position Within This Highly Regarded Location

Holding a prime position within this most sought after location, this impressive extended red brick semi detached villa has benefited from a programme of modernisation works in past years creating the perfect starter home. The extended interior comprises 3 bedrooms, through lounge into bay, extended recently fitted kitchen incorporating built-in oven and hob and modern fully tiled white bathroom suite. The dwelling further offers double glazed windows in hardwood frames, oil fired central heating, re-pointing, roofing improvements and benefits from extensive use of wood laminate and ceramic floor coverings. A delightful low maintenance rear garden is complemented by every conceivable amenity within walking distance and the City Centre just a short commute away to make this a home not to be missed - Early Viewing is highly recommended.

Energy Efficiency Rating		Current	Potential
Very energy efficient - lower running costs			
(92 plus)	A		
(81-91)	B		
(69-80)	C		
(55-68)	D		
(39-54)	E	39	58
(21-38)	F		
(1-20)	G		
Not energy efficient - higher running costs			
Northern Ireland		EU Directive 2002/91/EC	

3 Rosapenna Drive

, Belfast, BT14 6GT



- Extended Red Brick Semi Detached Villa
- Modern White Bathroom Suite
- Private Rear Gardens
- 3 Bedrooms Through Lounge Into Bay
- Double Glazed Windows
- Prime Position
- Extended Fitted Kitchen
- Oil Fired Central Heating

Entrance Hall

Upvc entrance door, ceramic tiled floor, vestibule door, wood laminate floor, recessed lighting, understairs storage, panelled radiator.

Through Lounge Into Bay

19'2" x 13'2" at widest (5.86 x 4.02 at widest)

Wood laminate floor, panelled radiators x 3.

Extended Kitchen

15'10" x 8'1" (4.85 x 2.48)

Bowl and a half single drainer stainless sink unit, extensive range of high and low level units, wood block effect formica worktops,

built-in under oven and ceramic hob, stainless steel extractor fan, stainless steel splashback, plumbed for dishwasher, fridge/freezer space, partly tiled walls, wood laminate floor, panelled radiator, understairs storage, pvc double doors to rear.

First Floor

Landing.

Bathroom

Modern white bathroom suite comprising, panelled bath, shower screen, thermostatically controlled shower, telephone hand shower, pedestal wash hand basin, low flush wc, tiled walls, ceramic tiled floor, panelled radiator.

Bedroom

9'5" x 9'3" (2.89 x 2.83)
Panelled radiator.

Bedroom

6'8" x 6'1" (2.05 x 1.87)
Panelled radiator.

Bedroom

9'2" x 9'1" (2.81 x 2.79)
Panelled radiator.

Outside

Hard landscaped gardens in front, side and rear. Rear garden in artificial grass, stones, pvc oil tank, boiler house, outside storage, vertical panel fencing, outside light and tap.

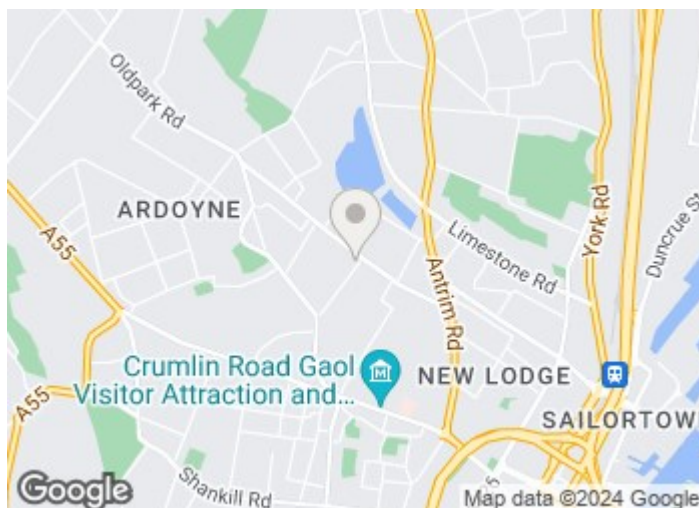

Directions

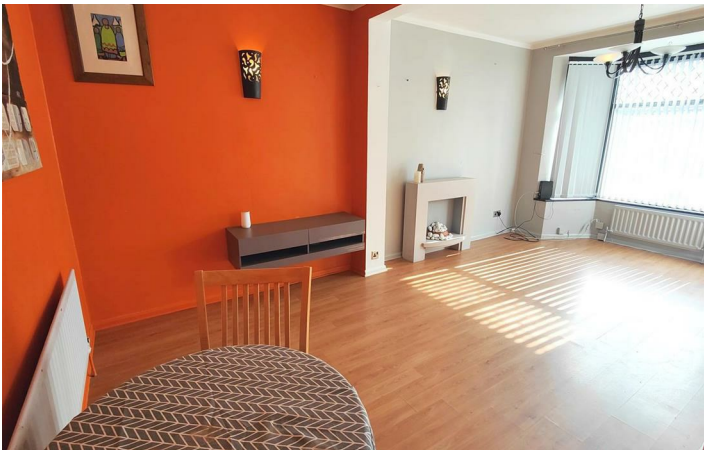
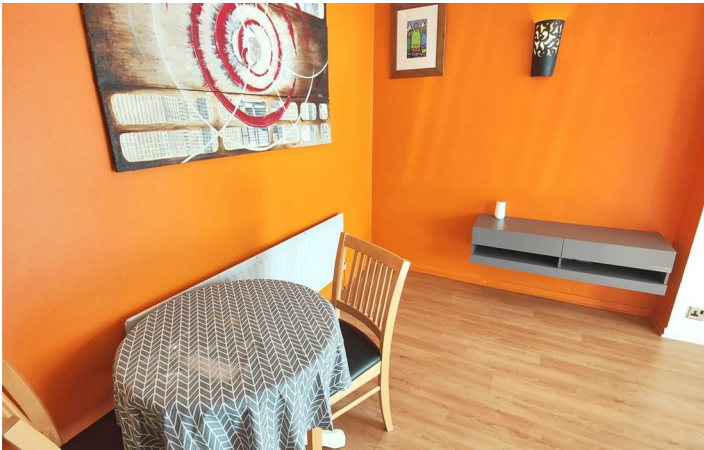
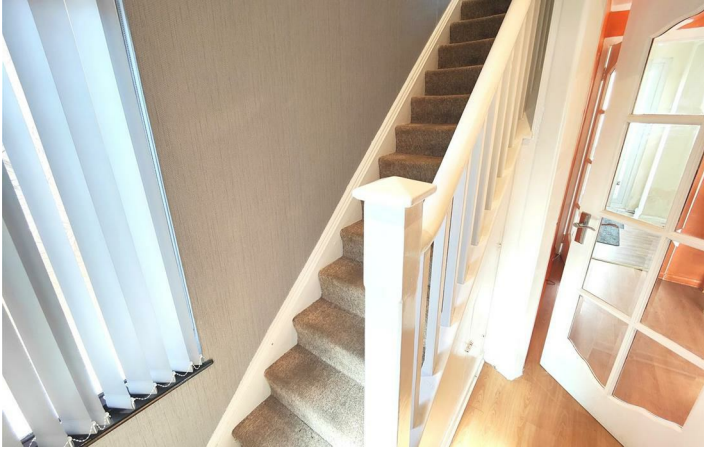

Floor Plan

These particulars, whilst believed to be accurate are set out as a general outline only for guidance and do not constitute any part of an offer or contract. Intending purchasers should not rely on them as statements of representation of fact, but must satisfy themselves by inspection or otherwise as to their accuracy. No person in this firm's employment has the authority to make or give any representation or warranty in respect of the property.

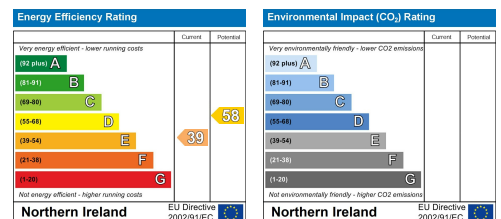

ULSTERPROPERTYSALES.CO.UK

ANDERSONSTOWN
028 9060 5200

BALLYNAHINCH
028 9756 1155

CAUSEWAY COAST
0800 644 4432

FORESTSIDE
028 9064 1264

NEWTOWNARDS
028 9181 1444

BALLYHACKAMORE
028 9047 1515

BANGOR
028 9127 1185

CAVEHILL
028 9072 9270

GLENGORMLEY
028 9083 3295

RENTAL DIVISION
028 9070 1000

BALLYMENA
028 2565 7700

CARRICKFERGUS
028 9336 5986

DOWNPATRICK
028 4461 4101

MALONE
028 9066 1929



John McLarnon trading under licence as Ulster Property Sales (Cavehill)
©Ulster Property Sales is a Registered Trademark